SEA OF MEMORIES

GEN
371.805
WHS

Digitized by the Internet Archive
in 2021 with funding from
North Carolina Digital Heritage Center

https://archive.org/details/seaofmemories19500waln

DEDICATION

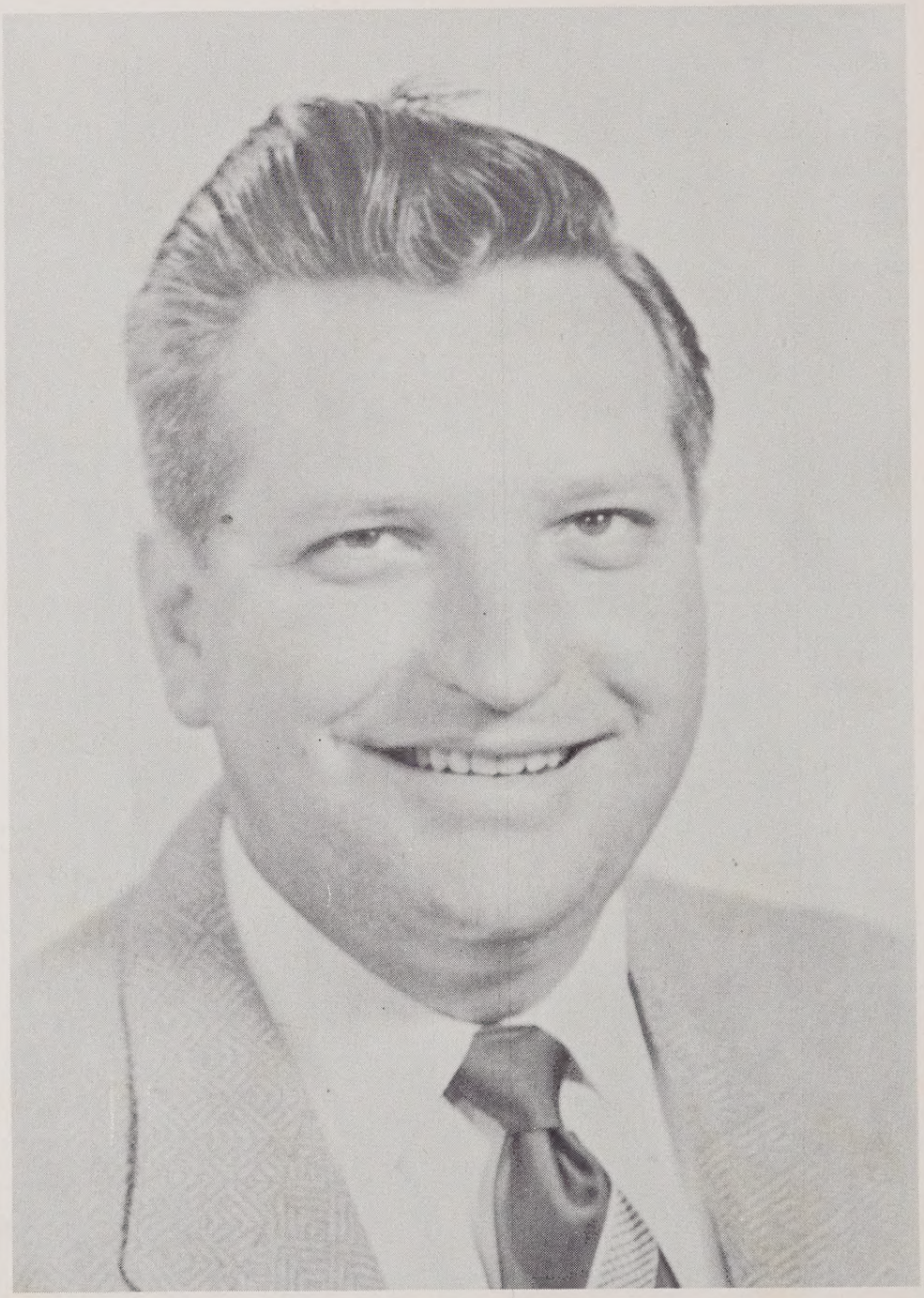

Dedication

We the Seniors of 1952 dedicate this annual, "The Sea of Memories", to Mr. Fredrick McClure who taught us to be better fitted for a business or athletic profession. His patience and kind deeds to us will always live in our hearts.

Sea of Memories Staff

Editor in Chief----------Evelyn Searcy
Associate Editor----------Earl Davis
Business Manager----------Betty Jean Davis
Associate Manager----------Patsy Ann Reeves
Advertising Manager----------Eileen Thomas
Feature Editor----------Eugene Ramsey
Associate Editor----------Lillian Hollifield
Art Editors----------Jeter Gahagan-Mildred Freeman
Layout Manager----------Christine Penland
Associate Manager----------Fayetta Cook
Sports Editors----------Eileen Thomas-Bobby Johnson
Senior Class Editor----------Lula Worley
Typists----------Evelyn Searcy-Cloice Plemmons
Historian----------Dorothy Bullman
Prophet----------Leta Fortner
Class Song----------Lula Worley
Grumbler----------Josephine Daniels
Class Will----------Clarene Caldwell
Class Colors----------Manson Farmer
Class Flower----------Buddy Rector
Class Motto----------Harold Landers
Dedication----------Terrell Roberts

SEATED: left to right: C. Plemmons, C. Penland, E. Thomas, E. Searcy, E. Davis, P. Reeves, J. Gahagan.
STANDING: M. Farmer, B. Johnson, H. Landers, B. Rector, L. Hollifield, E. Ramsey, F. Cook, L. Worley, I. Caldwell, T. Roberts, C. Caldwell, Sponsor-Mrs. Epps McClure, D. Bullman, J. Daniels, M. Freeman.

FACULTY

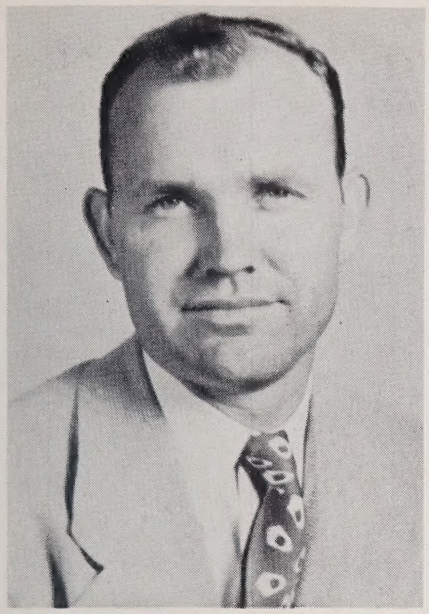

KERMIT B. CODY
Principal

EPPS McCLURE
Math

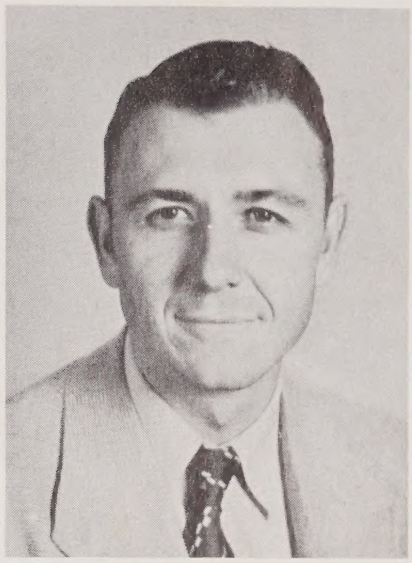

ORMAND C. WILLIAMS
Agriculture

LOUISE McCLURE
French

MARY JO McMILLAN
English

RAY TWEED
Science

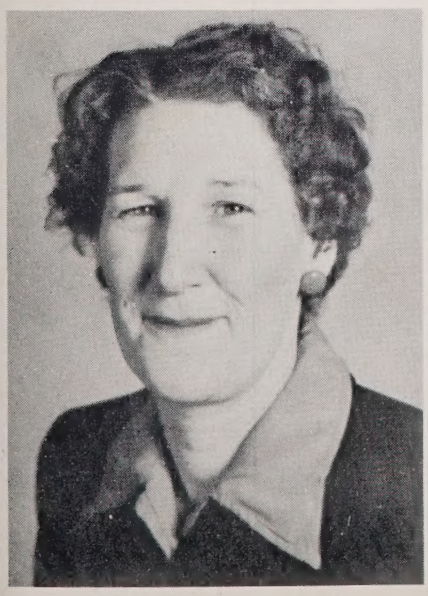

MRS. BURNETTE

MRS. HARRILL

MRS. HENDERSON

MISS RAMSEY

MRS. TWEED

MRS. RAMSEY

MRS. FISHER

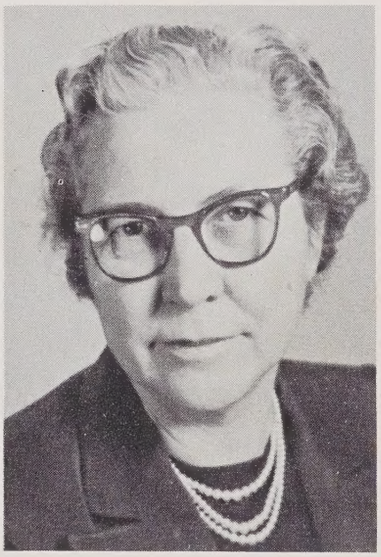

MISS CHANDLER

MRS. GREER

MRS. ADAMS

MRS. JARVIS

MRS. N. TWEED

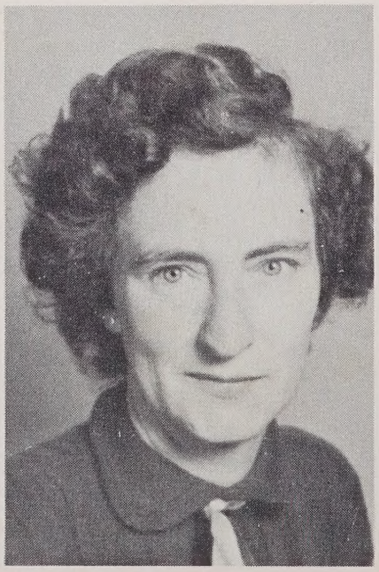

MRS. DOCKERY

MRS. DAVIS

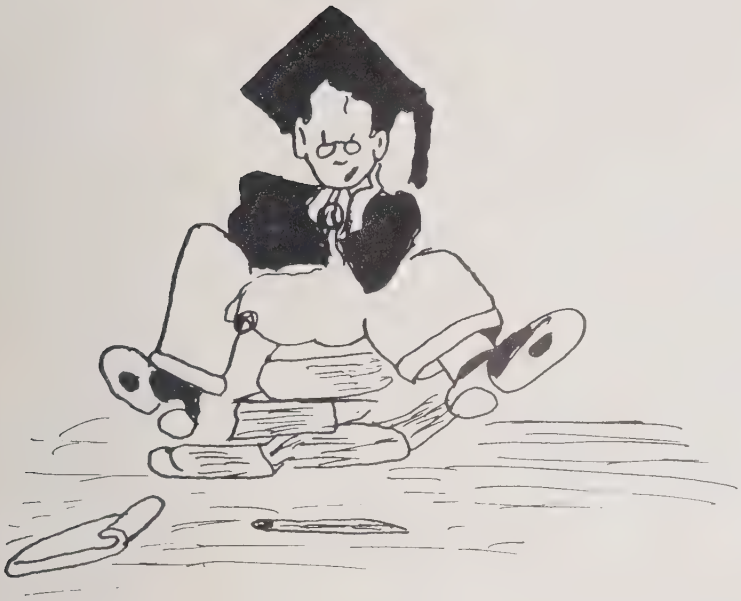

GRADUATES

GIZMO

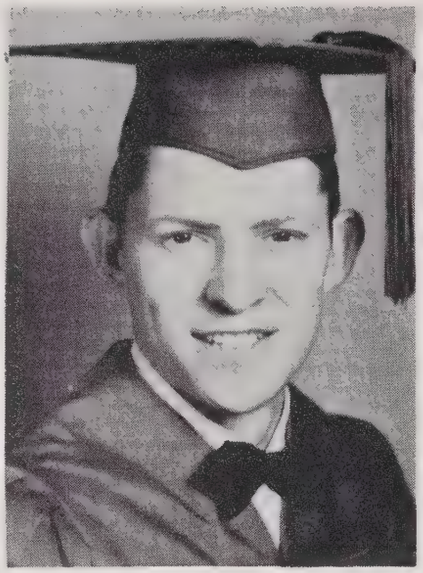

NINTY DOLLARS

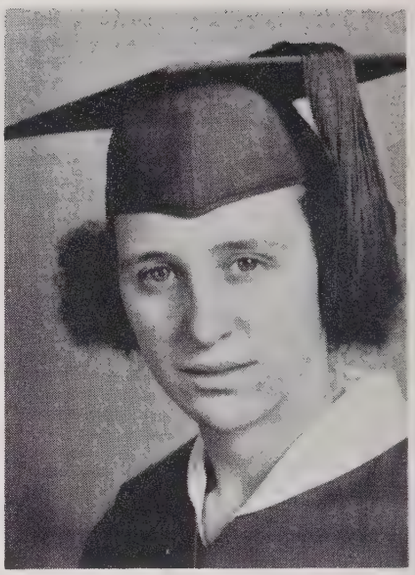

SALLY

SHORTY

SHORTY

JOSIE

BOOGIE

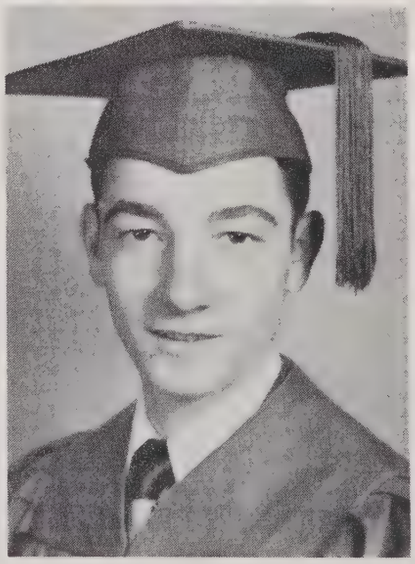

MASON

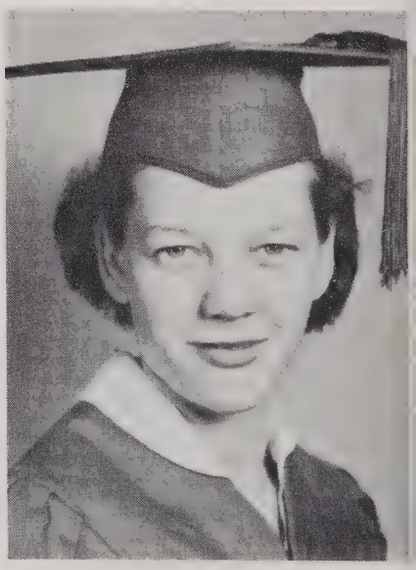

DOT

TOM

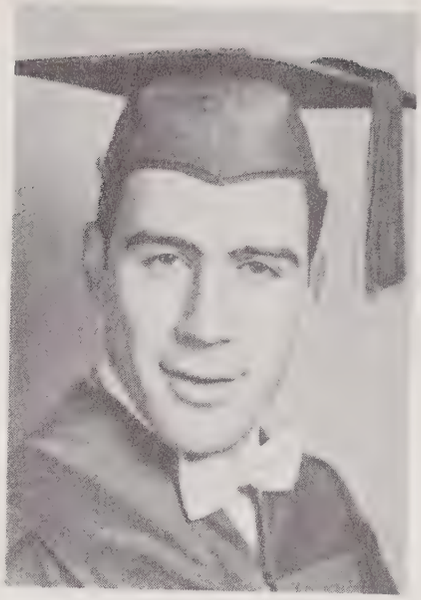

PUNK

CRICKET

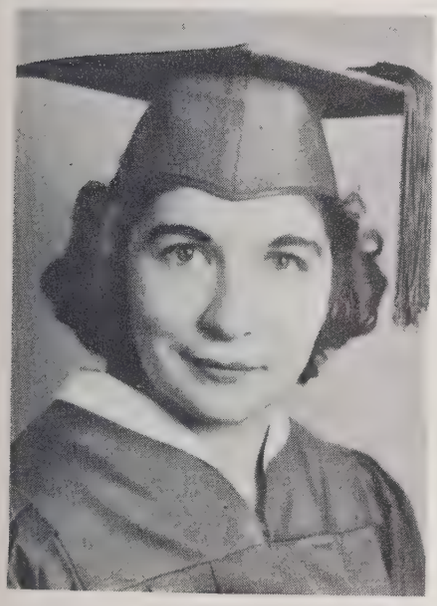

PAT

LITTLE LILL

MOLLY

PEDRO

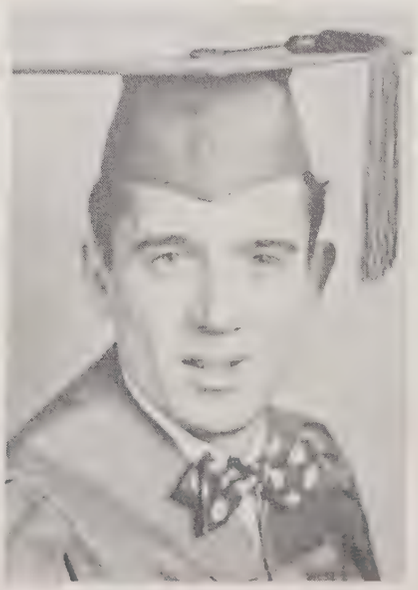

LIGHTNING

LU LU

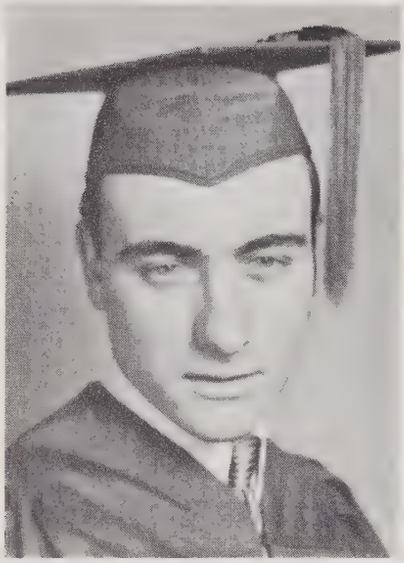

HONEY

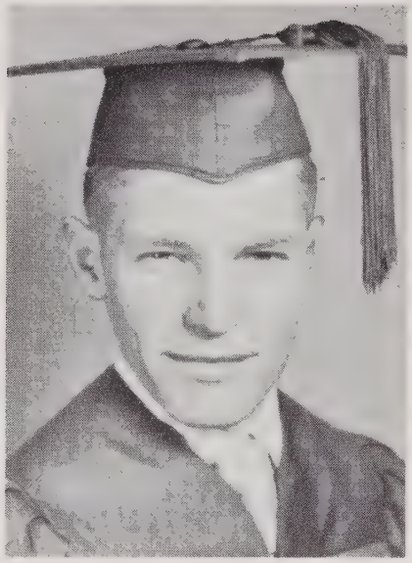

JOBERT

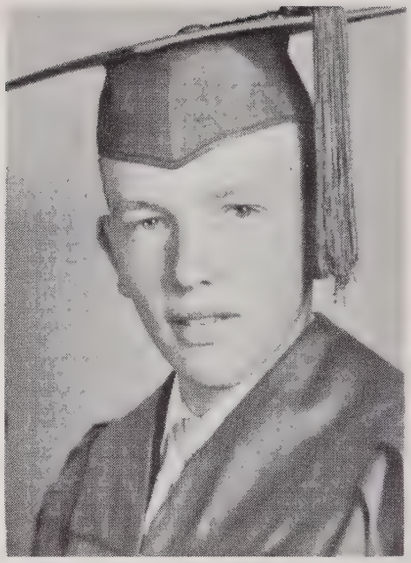

SQUIRRELL

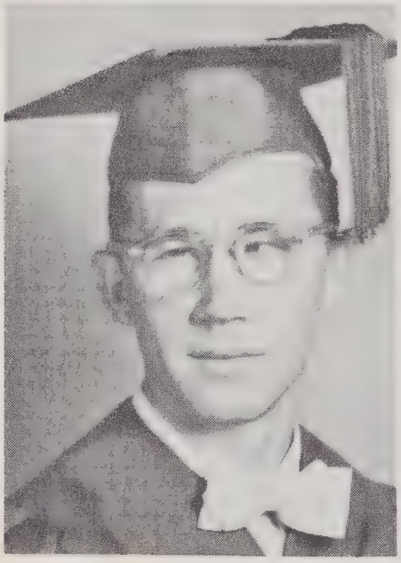

PUTT

Buddy Rector was selected to play in the Optimist Bowl of 1951.

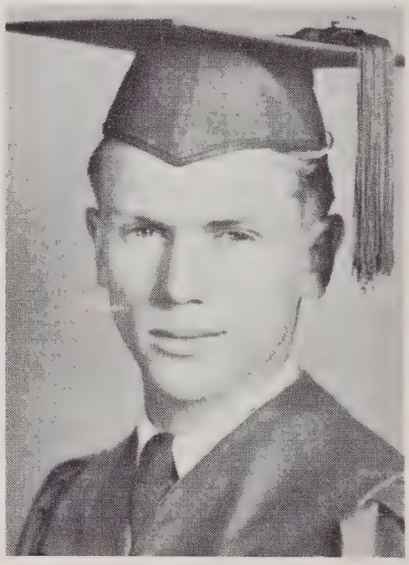

GARFOGLES

JOHN

RED

Class History

CHAPTER ONE

We the Seniors of 1952 entered the long rough road of High School in 1948. Under the leadership of Fred W. Anderson, principal, Mrs. Epps McClure, Mrs. C. M. Blankenship, Miss Louise McClure, and Mr. Ormand Williams, teachers. During this year we lost Eleanor Worley, Vera Hollifield, Cleates Worley, Velma Rigsby, Elizabeth Payne, and Howard Lunsford from our class. A Home Economics Department was added to the school at this time.

CHAPTER TWO

Our second year began in 1949. Our faculty was made up of: Fred W. Anderson, principal, Mrs. Epps McClure, Miss Louise McClure, Mr. Fredrick McClure, and Mr. Ormand Williams, teachers. During this year we lost Virginia Ann Cook, Nina Faye Worley, Rebecca Jo Taylor, Ruby Roberts, and Rex Hollifield. We gained Evelyn Searcy. A business department was added to the school at this time, which was a great help.

CHAPTER THREE

We entered our third year of high school in 1950 under the leadership of Mr. Fred W. Anderson, Principal, Mrs. Epps McClure, Miss Louise McClure, Mrs. Bernard Brigman, Mr. Fredrick McClure, and Mr. Ormand Williams. During this year we lost Lucille Sawyer, Betty Lee Davis, and Lillian Snelson.

CHAPTER FOUR

We entered our last year with a feeling of success for there was no longer a class above us. This year was different because we were publishing the school paper and making plans for our Senior trip. We were now under the leadership of Kermit B. Cody, principal, Mrs. Epps McClure, Miss Louise McClure, Mr. Ray Tweed, Mrs. Mary Jo McMilliam, and Mr. Ormand Williams. We only lost one classmate this year. This was Mary Roberts, who married and moved to Arden.

Now we are coming to the end of our happy school days which is one milestone in our lives. May we live the rest of our lives as happily, peacefully, and successfully as we did at Walnut High.

CLASS MOTTO

"You Cannot Demand Success; You Must Achieve It."

CLASS COLORS-PINK AND GREEN

We, the Senior Class of 1952, have chosen as our class colors pink and green.

First, we chose green because it expresses growth and a life full of vigor. We feel this is represented in every member of our class.

Second, we chose pink because of its simple arrangement and great meaning. Pink also represents persons of highest excellence and every member has a place of importance in his community.

So we start on this voyage of life holding these colore aloft; determined to build for ourselves lives of tested purity and character of strength.

CLASS FLOWER-PINK CARNATION

We, the Senior Class of 1952, have chosen as our flower the pink carnation.

The carnation stands for power, such power as comes from education. The carnation finds its place in the grandest bouquet. The educated worker gets the best position in life.

The carnation also typifies endurance. When placed with other flowers, it will be found fresh and smiling long after the others are faded and gone.

Lastly the carnation signifies ambition. Not satisfied with being a simple wood flower, it learned the way of the world's gardens and hot-houses.

Thus we promise to demonstrate power, endurance, and ambition through all our lives, wherever we may be.

Class Prophecy

One night after I had eaten supper I settled back in my easy chair to rest. I began thinking of the future. The present seemed to fade away and I seemed to be going on a long journey. I came to a pretty little white cottage. I saw someone who looked familiar in the yard. I went up the walk and I saw it was Dorothy Bullman. She had met the man of her dreams and married him. The scene changed and I saw a large hospital. It was up on a big hill and I saw the head nurse coming down the walk. It was Evelyn Searcy, her dream had come true. I had just offered my congratulations when this picture was replaced by a large crowd of people gathering around a man. I pushed my way forward and I saw the speaker was Harold Landers. He was making a speech for his favorite candidate for president who turned out to be none other than Bobby Johnson. The crowd faded away and I found myself inside a large building. I walked into the office to make a telephone call. The operator turned around and to my surprise it was Lula Worley. She hadn't changed since the good ole days of "52." A vision replaced the old one and I was in a studio and the people were laughing fit to kill. I looked toward the stage and saw the comedian was Earl Davis. He had become one of the most well known comedians' ever heard on radio and he had also married his old girl friend from Walnut. The scene changed and I was on a large campus surrounded by large buildings. I saw some boys practicing football with the coach. I went over to watch and I recognized the coach as my former school mate John Herbert Rector. This scene was replaced by another and I found myself in a large city. I looked up the street and saw two large limosines parked up the street. I walked up to see who owned them. Imagine my surprise when I found the owners were Eileen Thomas and Fayetta Cook. They had married the twins of a millionaire who had died and left them a large sum of money. This picture faded and I saw I was in Detroit. I looked around and saw a sign which said "Plemmons and Ramseys Steel Mills." I walked inside and there I met my former classmates Cloice Plemmons and Eugene Ramsey. They had started at the bottom and worked to the top. They now owned the mill. I congratulated them. Then I saw my plane arrive and as I got aboard the fastest jet ever built, I looked to see who the pilot was and to my surprise it was Jeter Gahagan. He had fulfilled his ambition to become a jet pilot. When I got off the plane I saw I was in an army camp. I saw a soldier who looked familiar and I walked over to him. It was Manson Farmer. He said he liked the army and was planning to stay in it until he could retire. The scene faded and was replaced by another. I was in a bookshop wandering around when I found a book that was written by Mildred Freeman. I heard she lived in town so I went to see her and she told me she had started writing books after she finished school and this was the fifth book she had written. She had started on another one which she thought would prove more popular than the rest. The picture changed and I found myself on a large chicken farm and I saw the owners were Betty Jean Davis and her husband. They had married after she had finished school and now owned a large chicken farm. The scene changed and I was in a large crowd of people and they were clapping like mad. I found it was Lillian Hollifield who was now a great opera singer. She said her next appearance was in Hollywood. I wished her the best of luck in the world. This scene was replaced by another. I found myself standing in front of a beautiful brick home. I went to the door and a maid answered and ushered me into the living room and much to my surprise I found my old classmate Christine Penland. She now had a little girl. The scene was replaced by another. I returned to dear old Walnut High to find one of our girls, Patsy Ann Reeves was there as a Primary teacher. She was very happily married to the principal. This scene changed and I saw a sign which said, "Caldwells' Beauty Salon." I wondered who the owner could be and to my surprise it was Inis and Clarene Caldwell. They were still sticking close together as usual. Then a new sight replaced the old one. I found myself in a large college. I looked around and saw a former classmate, Terrell Roberts.

He was studying to be an Architect. This scene faded away and I looked around and saw I was in a large store. I walked through it and I finally came to an office marked "Private." I knocked and was told to come in. I saw the owner was Josephine Daniels. All at once I was suddenly awakened by Paw who rushed by me crying "Hurry Maw, and shut the door, the Russians are coming."

CLASS PROPHET
LETA FORTNER

CLASS SONG
"Good-bye Walnut"
(Tune-Good-night Soldier with apologies to Harry Johnson, Author)

Good-bye Walnut, we must leave you know,
We'll be so lonesome without you,
Oh how we'll miss you, wherever we may go,
But we'll often think about you.

Soon to other task we'll go,
We'll try not to let them rout us,
Good-bye Walnut, t'will help us if we know
That you are thinking about us.

Good-bye Walnut, school time cares are 'ore,
It's time for us to be leaving,
In our future, what so'ere we do,
With memories of you we'll be living.

In our work, and in our play,
We've had our good times and bad ones,
God bless you Walnut, for helping us this way,
We will never forget you.

Lula Worley

CLASS POEM
Memories of W. H. S.

Walnut High, be our guide
Let your doors swing open wide,
Though winds may blow, and snow besides,
You have drawn us in by your fire to abide.

Here we have stood in the cold and sleet,
Blowing fingers and stamping feet,
Came from far away,
Walnut School to greet.

Though our school days are all gone,
May a guiding star lead us on,
When we say good-bye within our hearts,
Memories of Walnut will never depart.

Average grade 93.265

PATSY ANN REEVES
What's done cannot
be undone.
Beta Club-----4 years
Cheerleader---3 years
Chief Marshall-1 year
Annual Staff---1 year
Paper Staff----1 year
Home Economics-1 year
Marshall------2 years
Basketball
Manager------2 years

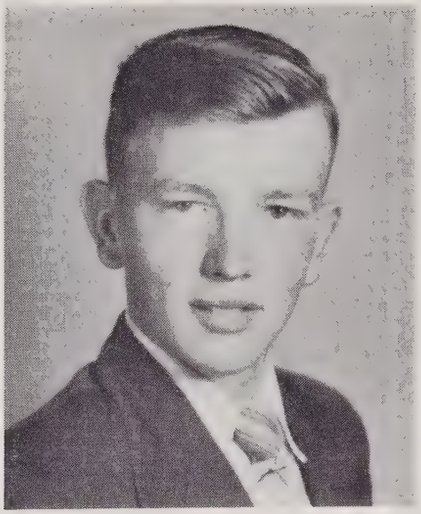

Average grade 94.0625

EARL DAVIS
Why dream if they
never come true.
4 H. Club-----4 years
Glee Club-----4 years
Football-------1 year
Basketball-----1 year
Annual Staff---1 year
Paper Staff----1 year
F.F.A.--------4 years
Fun and
Rhythm Band---1 year
Class
President-----1 year
Bus Patrol----2 years

EVELYN SEARCY
My Country.
Home Economics-1 year
Basketball----2 years
Cheerleader----1 year
Glee Club-----2 years
Marshall-------1 year

EILEEN THOMAS
When in doubt, don't.
Basketball----4 years
Softball------3 years
Cheerleader---2 years
Basketball
Captain------2 years
Class
Reporter-----2 years

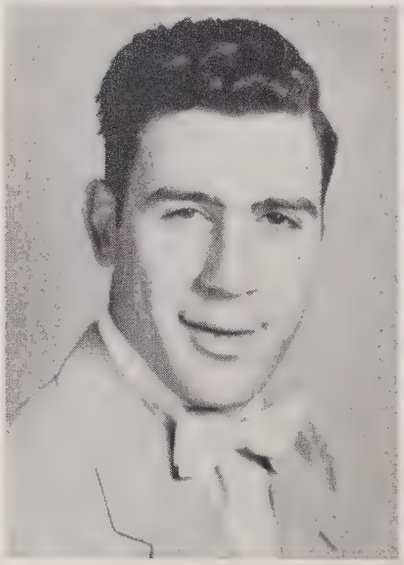

JOHN HERBERT RECTOR
Let your light shine.
F.F.A.--------4 years
Football------3 years
Baseball------4 years
Basketball----4 years
Glee Club-----4 years
Optimist Bowl
Paper Staff----1 year
Parliamentary
Procedure

FAYETTA COOK
Can I get through
there?
Cheerleader---4 years
Basketball----3 years
Glee Club-----4 years
Literary
Society-------1 year
Class Reporter-1 year
Fun and
Rhythm Band---1 year
Home Economics-1 year

LULA WORLEY
"Hope for the best,
expect the worst,
and settle for what-
ever comes."
Glee Club-----4 years
Best Citizen---1 year
4 H. Club------1 year
Fun and
Rhythm Band---1 year
Class
Treasurer-----1 year
Annual Staff
Class Editor
Paper Staff
News Editor

TERRELL ROBERTS
"Oh Shucks."
Basketball----2 years
Baseball------3 years
F.F.A.--------4 years
Glee Club-----3 years
Fun and
Rhythm Band---1 year
4 H. Club-----2 years
Literary
Society-------1 year
Football------3 years

BETTIE JEAN DAVIS
"Love to one,
friendship to many,
and good will to all."
Glee Club------4 years
4 H. Club------2 years
Fun and
Rhythm Band----1 year
Annual Staff----1 year
Paper Staff-----1 year
Home Economics--1 year
Football Queen--1 year

LILLIAN HOLLIFIELD
All's fair in love
and war.
Basketball-----1 year
4 H. Club-----4 years
Softball------3 years
Glee Club-----4 years
Literary
Society-------1 year
Fun and
Rhythm Band---1 year
Class Reporter-1 year
Home Economics-1 year
Paper Staff----1 year
Annual Staff---1 year

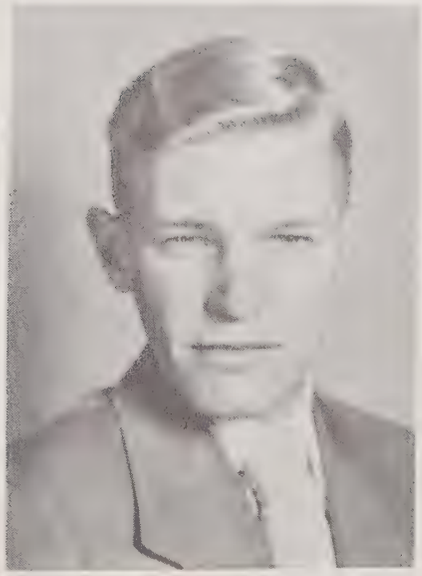

BOBBY JOHNSON
Not Death
But Love.
Glee Club-----4 years
4 H. Club-----4 years
Literary
Society-------1 year
Football------3 years
Baseball------4 years
Basketball----4 years
F.F.A.--------4 years
Paper Staff----1 year
Annual Staff---1 year

CHRISTINE PENLAND
To each his own.
Basketball-----1 year
Softball------3 years
Cheerleader---3 years
Annual Staff---1 year
Paper Staff----1 year
Glee Club-----3 years
Fun and
Rhythm Band---1 year
Home Economics-1 year
Married

DOROTHY BULLMAN
Oh! No!
Glee Club-----2 years
Literary
Society-------1 year
Softball------2 years
Home Economics-1 year
Fun and
Rhythm Band---1 year

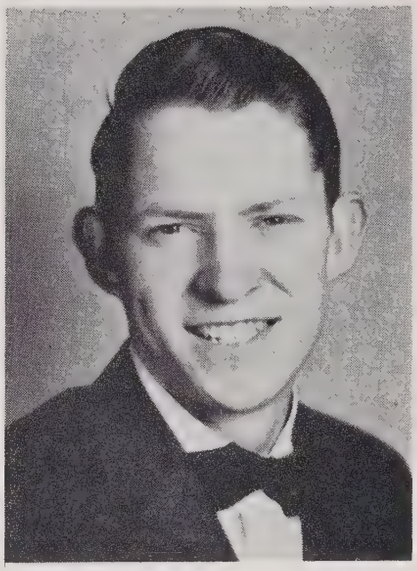

HAROLD LANDERS
Work for the best
expect the worst.
Senior Class President
President of F. F. A.
Basketball-----4 years
Football-------3 years
Baseball-------3 years
Parliamentary
Procedure

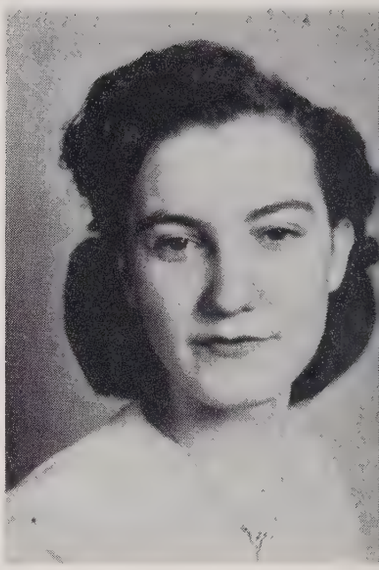

JOSEPHINE DANIELS
Oh Gosh!
Glee Club 2 years
Literary
Society-------1 year
Home Economics-1 year
Fun and
Rhythm Band---1 year

CLARENE CALDWELL
I'll say.
Glee Club-----3 years
Literary
Society-------1 year
Home Economics-1 year
Fun and
Rhythm Band---1 year
Paper Staff----1 year
Annual Staff---1 year

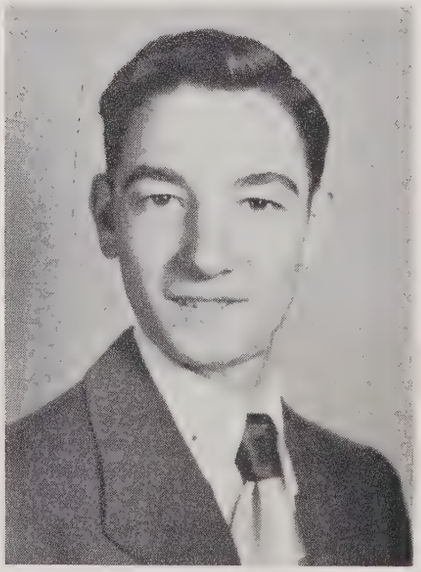

MANSON FARMER
"Don't know, do you?"
F.F.A.---------4 years
Glee Club------2 years
Football--------1 year
Basketball------1 year
Annual Staff----1 year
Paper Staff-----1 year

INIS CALDWELL
"Gosh"
Glee Club-----3 years
Literary
Society-------1 year
Home Economics-1 year
Fun and
Rhythm Band---1 year
Paper Staff----1 year
Annual Staff---1 year

CLOICE PLEMMONS
Where there is a will
there's a way.
F. F. A.------4 years
Glee Club-----2 years
Football-------1 year
Basketball----4 years
Baseball------3 years
Paper Staff----1 year
Fun and
Rhythm Band---1 year
Parliamentary
Procedure

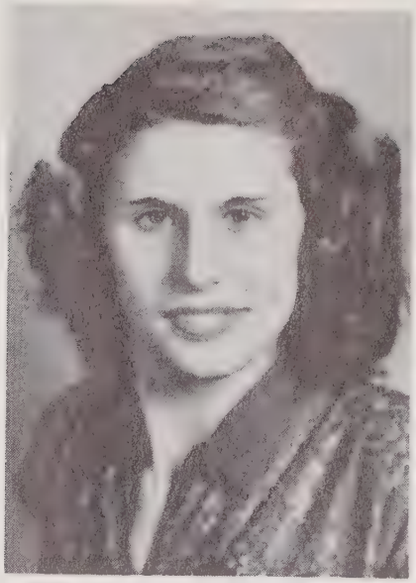

LETA FORTNER
Oh Shut up!
Fun and
Rhythm Band----1 year
Glee Club------2 years
Paper Staff-----1 year
Annual Staff----1 year
Literary
Society--------1 year
Home Economics--1 year

EUGENE RAMSEY
All's well,
that ends well.
F. F. A.------4 years
Glee Club-----2 years
Football------3 years
Basketball----4 years
Baseball------3 years
Paper Staff----1 year
Fun and
Rhythm Band---1 year
Parliamentary
Procedure

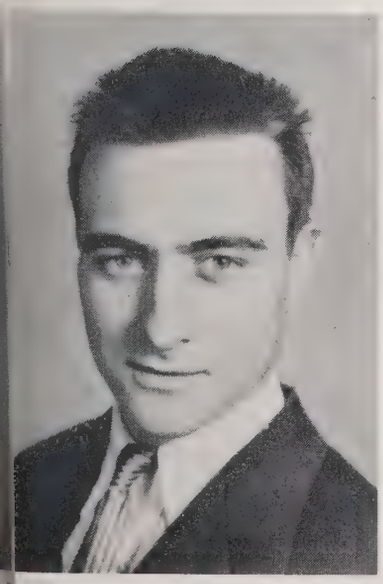

JETER GAHAGAN
"Gismo"
Football-------3 years
Basketball----4 years
Baseball------4 years
F. F. A.------4 years
4 H.----------2 years
Bus Driver----2 years
Glee Club-----3 years

THE FREE WILL CHURCH

MILDRED FREEMAN
What's done, is done.
Fun and
Rhythm Band----1 year
Glee Club------2 years
Paper Staff-----1 year
Annual Staff----1 year
Literary
Society--------1 year
Home Economics--1 year

Senior Baby Days

LULA WORLEY

LILLIAN HOLLIFIELD

EILEEN THOMAS

MILDRED FREEMAN

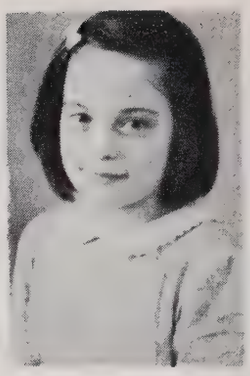

CHRISTINE PENLAND

CLARENE CALDWELL

HAROLD LANDERS

BETTIE JEAN DAVIS

PATSY ANN REEVES

INIS CALDWELL

EARL DAVIS

JETER GAHAGAN

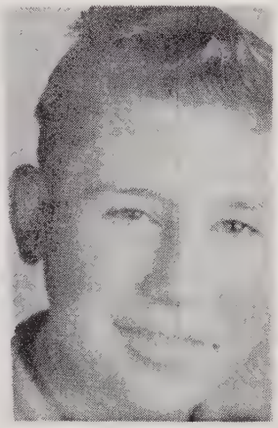

BUDDY RECTOR

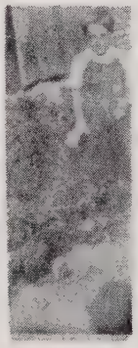

MANSON FARMER

LETA FORTNER

Class Will

We, the Class of 1952, in twenty-three individual and distinct parts, in full possession of a crammed mind, well-trained memory and almost superhuman understanding, do make and publish this, our last will and testament, hereby revoking and making void all former wills or promises made by us at anytime heretofore, as the thoughtless wish of an idle hour.

We do hereby dispose of our possessions as follows: To the school, we leave our gratitude for seeing us through the long, hard struggle, and to the faculty, we leave our heartiest thanks for putting up with such a class.

To the Freshmen, we leave the desire to finish school. To the Sophomores, we leave our Macbeth booklets. To the Juniors, we leave our amazing ability to get away with---nothing.

I, Patsy Ann Reeves, will my love of Math to the ninth grade boys and my love for them to the ninth grade girls.

I, Terrell Roberts, will my athletic ability to Kenneth Reed and all my girl friends to anyone who can get them.

I, Christine Penland, will my dreams to whoever can fill them, my homemaking to Sally Ann Treadway and my ability to make friends to Betty Lou.

I, Clarene Caldwell, will my ability to be good in study hall to Gene Freeman and my seat on the Big Pine bus to my little brother to behave his self.

I, Jeter Gahagan, will my position as school bus driver to Billy Beck and my tricycle to Kenneth Reed also my athletic ability to anyone who can prove worthy of it.

I, Harold Landers, will my nickname of ninety dollars to George McDwell and my position as Vice-President to Philip Blakenship and athletic ability to David Searcy.

I, Earl Davis, will my athletic ability to James Rice and all my girl friends to anyone who can find them.

I, Josephine Daniels, will my physics to anyone who wants it and can do it.

I, Betty Jean, will my place as football queen to Christine Cody.

I, Lillian Hollifield, will all my good times to Joan Hollifield my singing to anyone who likes it, my pressiness to Eileen Massey, my blonde hair to Mary Sue, and my boy friends to Katherine Allen.

I, Buddy Rector, will my athletic ability to Buddy Boswell and my women to Joe Roberts.

I, Lula Worley, will my boy friends to my sister Thelma cause I might as well, my ability to blush to Sally Ann, and "Blue Moon" to Miss Louise.

I, Inis Caldwell, will my spelling grade to my sister Evelyn my boy friends to anyone who can get them.

I, Leta Fortner, will my tallness to my sister Leola, my laziness to Carylon Freeman.

I, Eugene Ramsey, will my quietness to Jeter Lewis and my athletic ability to Cline Allen.

I, Manson Farmer, will my Physics to anyone who can do it and all my girl friends to anyone who can find them.

I, Cloice Plemmons, will my athletic ability to my brother R. J. and my bus driving to anyone who would like it.

I, Mildred Freeman, will my reading ability to Deloris Fortner and my ability to write plays to June Roberts.

I, Dorothy Bullman, will my love for playing hookie to Christine Thomas and my good grades to Peggy Sanders.

I, Bobby Johnson, will my ability to rob the cradle to Eugene Thomas and my athletic ability to my brother Jimmy.

I, Fayetta Cook, will my "poodle" hair cut to Shirley Roberts, my favorite radio program "Waiting for Clayton" to anyone who enjoys listening to the radio.

I, Eileen Thomas, will my dog "Curly" to Sally Ann to protect her from "wolves", and my seat on the bus and my favorite story "Wild Bill" to Beatrice Roberts, and my love for '50 Fords to Ruth Johnson.

Football of 1951

Football is a symbol of sportsmanship. It shows if you can take defeat as it should be taken.

The football team of Walnut was noted for the way it gained its strength during the season. When the season began the team had many men whose experience was somewhat limited. By the end of the season with the combination of excellent coaching of Mr. Cody and 100 per-cent co-operation from the players, the Panthers won their last seven games of the season after losing their first three.

The season was started with an unimpressive loss to a strong Mars Hill eleven on the Mars Hill field. The next two games were dropped to Chandler and Black Mountain. By this time the boys had become more experienced and displaying the cool fighting spirit of true football, they won their last seven games. This included victories over their close rivals Marshall and Hot Springs.

The greatness of this team, however, was shown when the players refused to be discouraged and went on to the heights of victory. The courageous unified action of the eleven and the true sportsmanship displayed at all times made Walnut High School especially proud of the boys in the purple and gold uniforms.

Boys scoring touchdowns and extra points were as follows: Rector 73- T. Roberts 34- B. Johnson 21- C. Ramsey 9- K. Reed 7- B. Payne 1.

The Captains of the team were Seniors-Rector and Roberts. There were only two serious injuries during the season, Kenneth Reed and Billy Payne. Reed suffered a broken collar-bone and Payne a broken shoulder. Payne was a first-team half-back and Reed a first-team guard. McDowell was outstanding in the backfield along with the rest of the backs. He "quarter-backed" and passed the team to most of their victories. The whole line of the team played exceptionally well in all the games. The Seniors who finish this year off the team are as follows: Johnson, Rector, Roberts, Gahagan, Plemmons, Davis, and Landers. Most of these boys were on first-team.

Walnut High was very honored by having their team Captain, Buddy Rector, playing in the Optimist Bowl. This was a great honor to Rector who played most of the game. Walnut has had two, last year it was Bobby McClure.

Grumbles of 1952

Lula Worley----------Too much "Blue Moon" and not enough full moon.
Evelyn Searcy----------Not enough boys in the Senior Class.
Bettie Jean Davis----------Not having Mr. Fredrick out here this year.
Leta Fortner----------Too many hard lessons and not enough time to get them.
Inis Caldwell----------Too many hard lessons.
Mildred Freeman----------Not getting to roll my hair when I want to.
Dorothy Bullman----------Not enough Senior privileges.
Lillian Hollifield----------Because I'm fickle and can't help it.
Patsy Ann Reeves----------When you are fixing to do something someone tells you to do it.
Fayetta Cook-----Mrs. McMillan wasn't here the whole four years of High School.
Eileen Thomas----------The Klu Klux Klan not being formed until almost time for school to be out.
Christine Penland----------Too many bosses; not enough time.
Josephine Daniels----------Having to study too much.
Bobby Johnson----------Girl friends.
Terrell Roberts----------Too many girls after me.
Harold Landers----------A smile is a cure for all ills.
Earl Davis----------The Freshman girls.
Cloice Plemmons----------Too many noisy girls.
Eugene Ramsey----------School.
Manson Farmer----------Evelyn Searcy.
Buddy Rector----------Senior year ruined by Senior girls.
Jeter Gahagan----------All four years of High School ruined by girls.
Clarene Caldwell----------Too many hard lessons.

Junior Class

S. TREADWAY

R. RANDALL

B. ROBERTS

C. CODY

E. REEVES

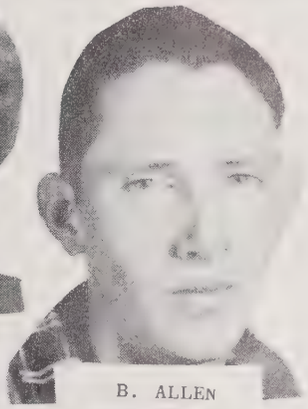
B. ALLEN

B. GUTHERIE

N. BUCKNER

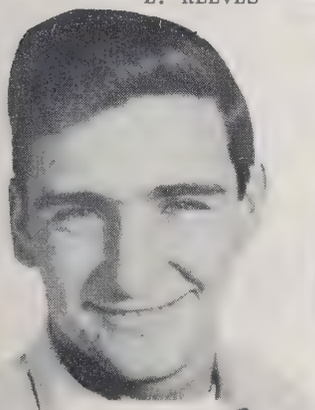
B. BECK

J. ALLEN

J. LEWIS

R. CAPPS

L. FREEMAN

MISS LOUISE

CLASS SPONSOR

C. ALLEN

F. FAULKNER

B. PAYNE

G. McDOWELL

L. STACKHOUSE

J. DAVIS

A. MASSEY

MR. TWEED
SPONSOR

Freshman Class

MRS. McMILLAN
SPONSOR

Sophomore Class

Girls' Basketball

Varsity--Football Squad

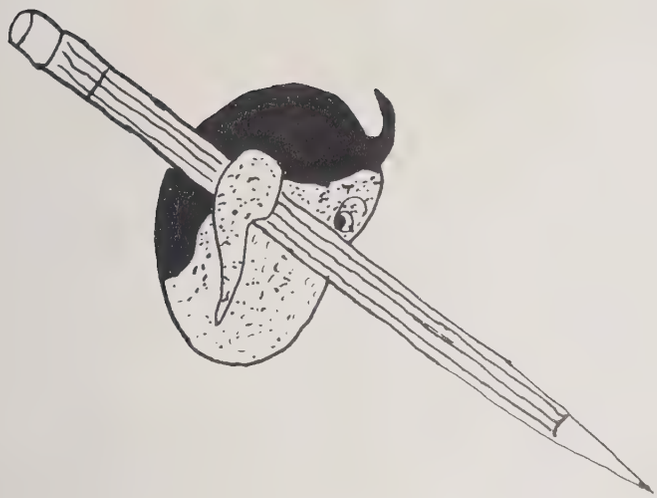

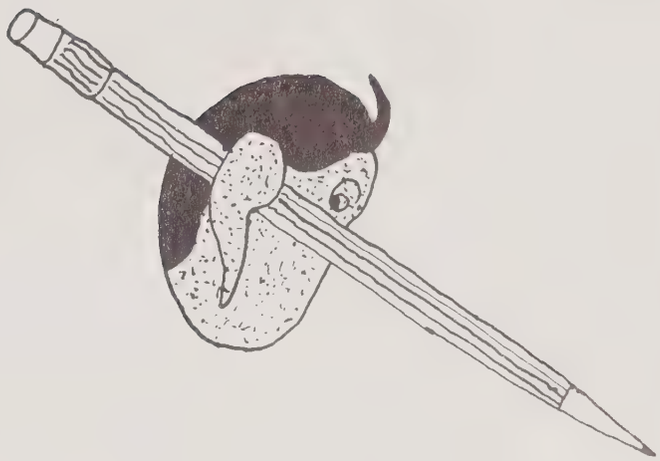

UNDERCLASSMEN

LUCILE B. BURNETE

8th

FRANCES HARRILL

7th
8th

HATTIE HENDERSON

JEANETTE TWEED

Sixth

BESSIE RAMSEY

6th

TRESSALEE RAMSEY

5th

LOUISE FISHER

Fifth
Fourth

JENNIE LEE CHANDLER

Fourth

ALMA H. JARVIS

Third

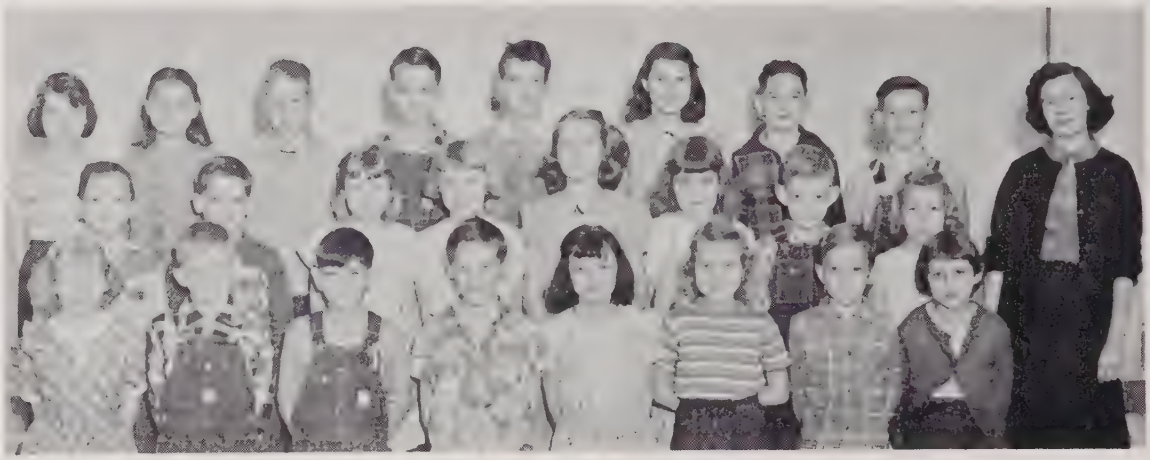

ELIZABETH R. GREER

Third

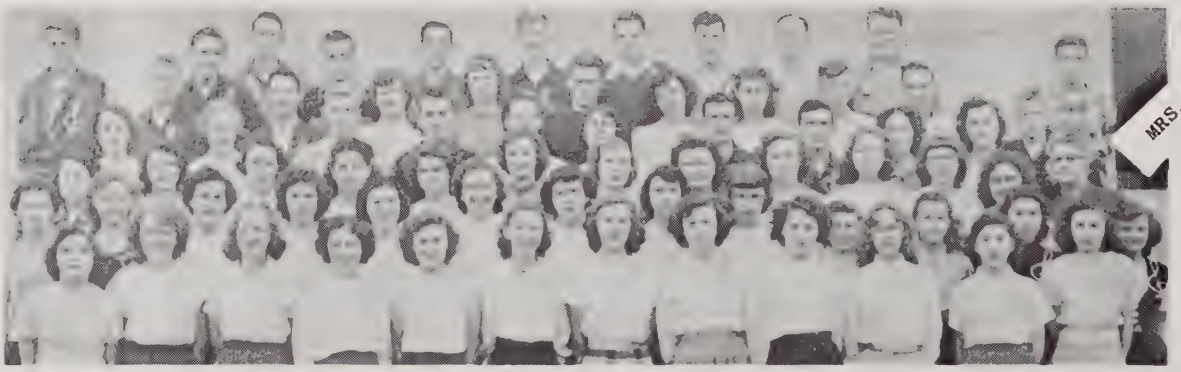

MRS. McCLURE

Glee Club

Homemaking

Elementary Grades

MINNIE DAVIS
First

GRACE DOCKERY

First

NAOMI TWEED
Second

HELEN ADAMS

Second

Congratulations Class of 52

FROM THE ALUMNI ASSOCIATION

The Alumni Association began in 1948. There has been a very good attendance each year and we hope to have more this year 1952. We urge all alumni to make a special effort to come this year.

Time: Saturday May 31, 1952.

OFFICERS FOR 1951-1952

President----------Miss Odessa Henderson
Vice-President---------Mrs. **Dorthy B. Shupe**
Secretary and Treasurer-Miss **Louise McClure**

OFFICERS OF 1950-1951

RECTOR AND HIS BUICK

President----------Mrs. Alma Jarvis
Vice-President----------Miss Odessa Henderson
Secretary and Treasurer--Mrs. Elizabeth B. Baker

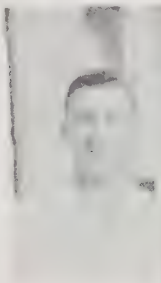

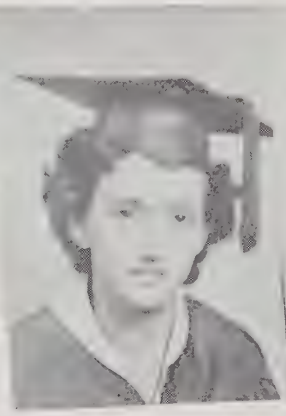

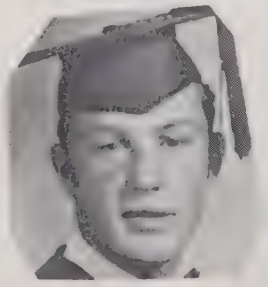

"I DIDN'T RAISE MY BOY TO BE A FOOTBALL!"

"THESE TENNIS RACKETS COME IN HANDY!!"

ATHLETICS

Cheerleaders

Basketball Boys

LEFT TO RIGHT

Rector
Johnson
Coach
Guthrie
Manager
Boswell
Lewis
Roberts
Reid
Plemmons

PARLIAMENTARY PROCEDURE TEAM

Sec.-Davis
Treas.-Plemmons
Pres.-Landers
V.Pres.-Ramsey
Adv.-Williams
Rep.-Rector

FOOTBALL QUEEN
BETTY JEAN DAVIS

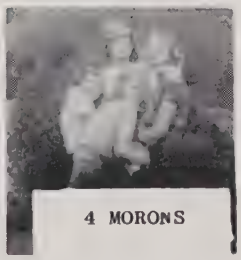

4 MORONS

BETA MEMBERS AND SPONSOR

Autographs

"Fayetta Cook"
Patsy Ann Reeves
Josephine Daniels
Bettie Jean Davis
Lucy Wesley
Lita Fortner
Orma Williams
Earle Davis
Evelyn Searcy
"Eileen Thomas"
"Christine O. Penland"
Lillian Wellfield
Jerell Roberts
Mary Jo McMillan
Dorothy Bullman
Ypa McClure
Iris Caldwell
Louise McClure
Clarene Caldwell
Hansen Farmer
"Peter "Honey" Mahogany"
"Eugene Ramsey"
"Buddy Lester"
"Cloid Plemmons"
Bobby Johnson
"Harold Sanders"
Mildred Freeman
Ray Tweed

WALSWORTH
Lithographed & Bound by
WALSWORTH BROTHERS
Marceline, Mo., U. S. A.

ADVERTISING

COMPLIMENTS TO WALNUT HIGH SCHOOL

Citizens Bank

YOUR ACCOUNT WILL BE APPRECIATED

SERVICE IS OUR MOTTO

YOU WILL FIND EFFICIENCY AT EITHER
OF OUR OFFICES

HOT SPRINGS -- MARS HILL -- MARSHALL

SAVE WITH SAFETY AT YOUR REXALL STORE

Roberts Pharmacy

PHONE 6 MARSHALL, N. C.

Service Motor Sales, Inc.

AUTHORIZED FORD SALES & SERVICE

24 HOUR WRECKER SERVICE

JOHN BEAN FRONT END ALIGNMENT MACHINE

WE INVITE YOU TO COME IN AND SEE THE NEWEST CAR ON THE ROAD — THE NEW 1952 FORD.

DAY - PHONE 2401 NIGHT - DIAL 2927

MARSHALL, N. C.

Ramsey's Dept. Store

CURLEE CLOTHES FOR MEN - VAN HEUSEN SHIRTS

BALL BAND RUBBER FOOTWEAR - STAR BRAND SHOES

FOR THE WHOLE FAMILY - - JOHN B. STETSON HATS

MARSHALL, N. C.

COMPLIMENTS OF

French Broad Chevrolet

CHEVROLET - OLDSMOBILE -- SALES & SERVICE

MAIN STREET PHONE 2351

MARSHALL, NORTH CAROLINA

Compliments of

WALNUT SUPPLY CO.

Dealers In Dry Goods - Notions - Hardware & Furniture

"Where Cash Rings Loudest"

Congratulations to the Seniors of Walnut High School

THE NEWS-RECORD

The Established Newspaper of Madison County

P. R. ELAM FARM SUPPLY CO.

Hardware - Building Material - Farm Machinery

Maytag Washers - Hotpoint Appliances - Seed - Fertilizer

Phone 3451 Marshall, N. C.

STINES & GUTHRIE SERVICE STATION

Gas - Oil - Groceries

Marshall, N. C. Phone 2153

THE BANK OF FRENCH BROAD

Marshall, N. C. -:- Weaverville, N. C.

Co-operating With Student Activities of the Walnut High School

---

RICE'S GROCERY

General Merchandise

Walnut, N. C.

MOODY BRIGMAN

Grocery & General Merchandise

Walnut, N. C.

Complete Radio Service

WILD'S RADIO SERVICE

Radios - Refrigerators

Washing Machines

Stoves & Small Electrical Appliances

Dial 3431 Marshall, N. C,.

W. B. RAMSEY'S ESSO SERVICE

Complete Auto Service

Atlas & Firestone Tires

Corner Hill & Main Sts. -- Phone 3551

Marshall, N. C.

Compliments of

BELK BROOME CO.

"Home of Better Values"

Marshall, N. C.

CAROLINA GROCERY

Hot Springs, N. C.

TIMES THEATRE

C. G. Shaffer, Manager

Hot Springs, N. C.

HUFF'S CAFE

Southern Home Cooking

Hot Springs, N. C.

WATSON'S STORE

"The Store That Constantly Lowers Your Cost of Living"

Marshall, N. C.

HOME ELECTRIC & FURNITURE CO.

P. O. Box 14 Dial 3541

Marshall, N. C.

—BOOSTER—

PAGE BRIGMAN

Rock Tavern Cafe

WE WISH TO THANK THE ADVERTISERS

FOR HELPING MAKE THIS BOOK

POSSIBLE
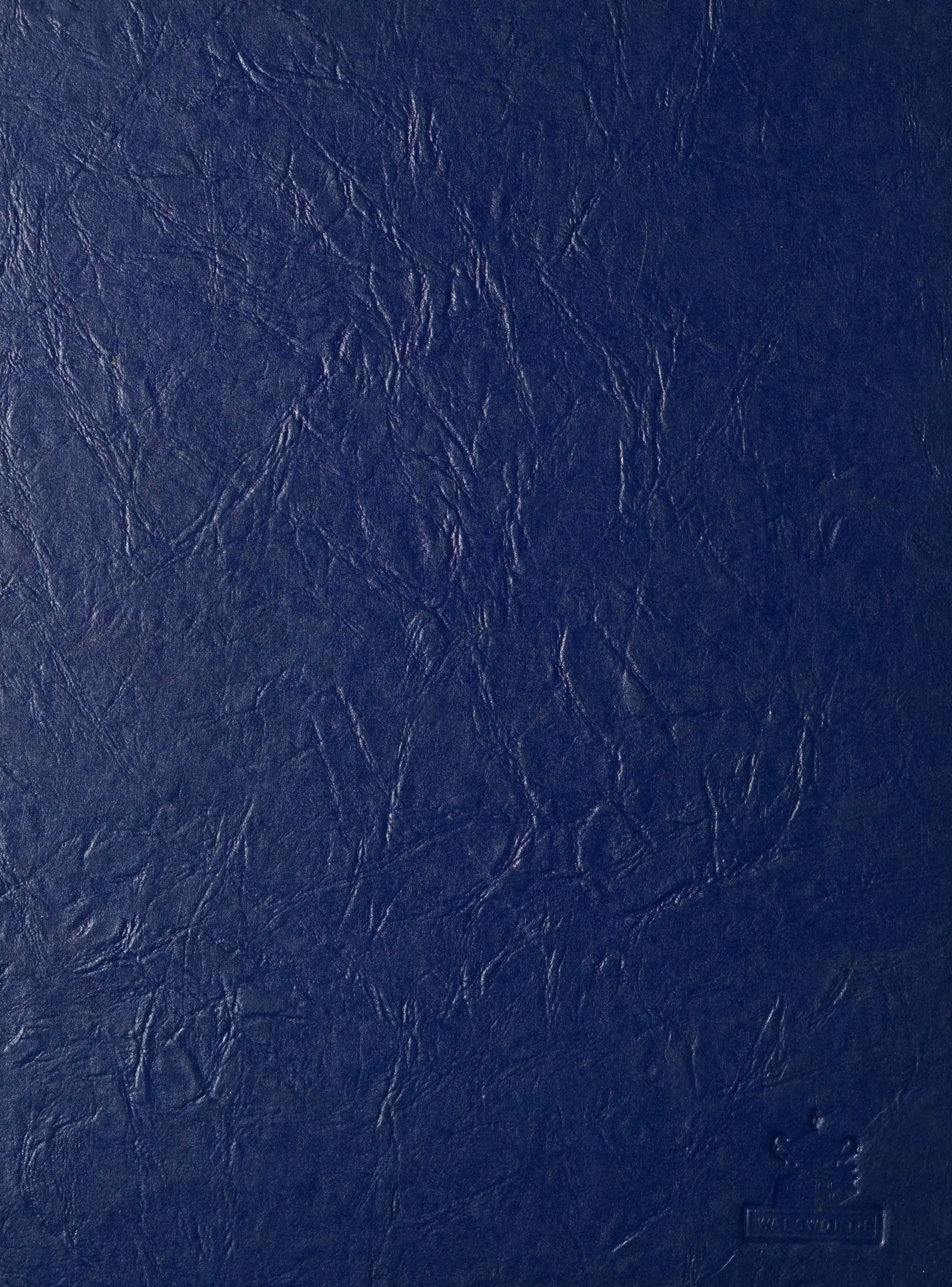
MADISON COUNTY PUBLIC LIBRARY
30229101220613